BALMAINRealty

110 Elliott Street Balmain NSW

1 1 1

BRAND NEW One Bedroom Apartment + Study with Car Space & Storage Cage

'Harbourfront Balmain' offers a collection of striking apartments and terrace homes - set within a parkland-like sanctuary - just a short walk from bustling weekend markets, popular restaurants, gourmet cafes, public transport, schools, and much, much more.

PROPERTY FEATURES:
- Well-designed open plan layout with large covered balcony for outdoor entertaining with gas bayonet for BBQ and features water views
- Opulent finishes featuring natural stone and timber oak floors throughout living with plush wool carpet in bedroom

For full version visit the website

Type : Apartment
Price : $695 per week
View : https://www.balmainrealty.com/1P2151

Bronte Brown
(02) 9818 8888

BATESSMART

Harbourfront Balmain
Apartment Type Plan
Scale 1:100

S11597.A50.325[02]
Apartment Type 1B'
58m² internal
13m² balcony

Park Lane (B1)
B1.106
B1.206

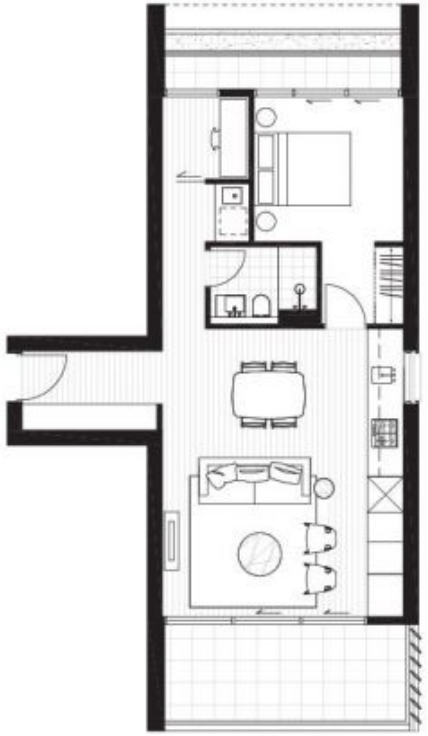

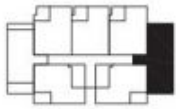

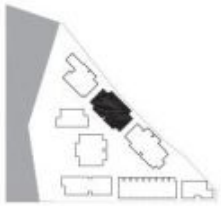

General Note
All areas shown on this document are indicative-please refer to strata plans for detailed areas. Bedroom dimensions are provided exclusive of built-in wardrobe. Loose furnishings including: TV cabinet, media, Desk and cupboards and media screen shown are not included.

Disclaimer
The information, designs, materials, fittings, appliances and plans contained herein are for illustration only and are subject to change. They do not form part of an offer or contract or any representation or inducement to make an offer to enter into a contract. Any person interested in any project referred to in this document should make their own enquiries. Whilst all reasonable care has been taken in providing this information, Toga Developments Pty Ltd. and their related companies and their representatives and agents, accept no responsibility or liability whatsoever for any loss, damage or claim of whatever nature suffered by any person seeking to rely on any information, projection, advice, opinion or other statement provided herein.

5m

TOGA GROUP