



Level 1/7 Warayama Place Rozelle NSW

2 2 2

Showcasing impeccably renovated interiors featuring a blend of natural finishes and splendid living areas, this state of the art apartment is ideal for a permanent abode, holiday escape or investment.

The property boasts a sun-soaked northerly aspect taking in mesmerising harbour views with landscaped gardens and 'Bridgewater Park' as its backdrop.

Found within the popular 'Balmain Shores' complex, on offer is a lifestyle of supreme luxury and convenience within a minute's stroll to the waterfront and a short walk to transport, schools, cafes, restaurants & shops.

Property features include;

- Light & airy northerly aspect

Price : Leased! \$980 per week
Building Size : 148 sqm
View : <https://www.balmainrealty.com/1P2259>



Aimee Ryan
9818 8888

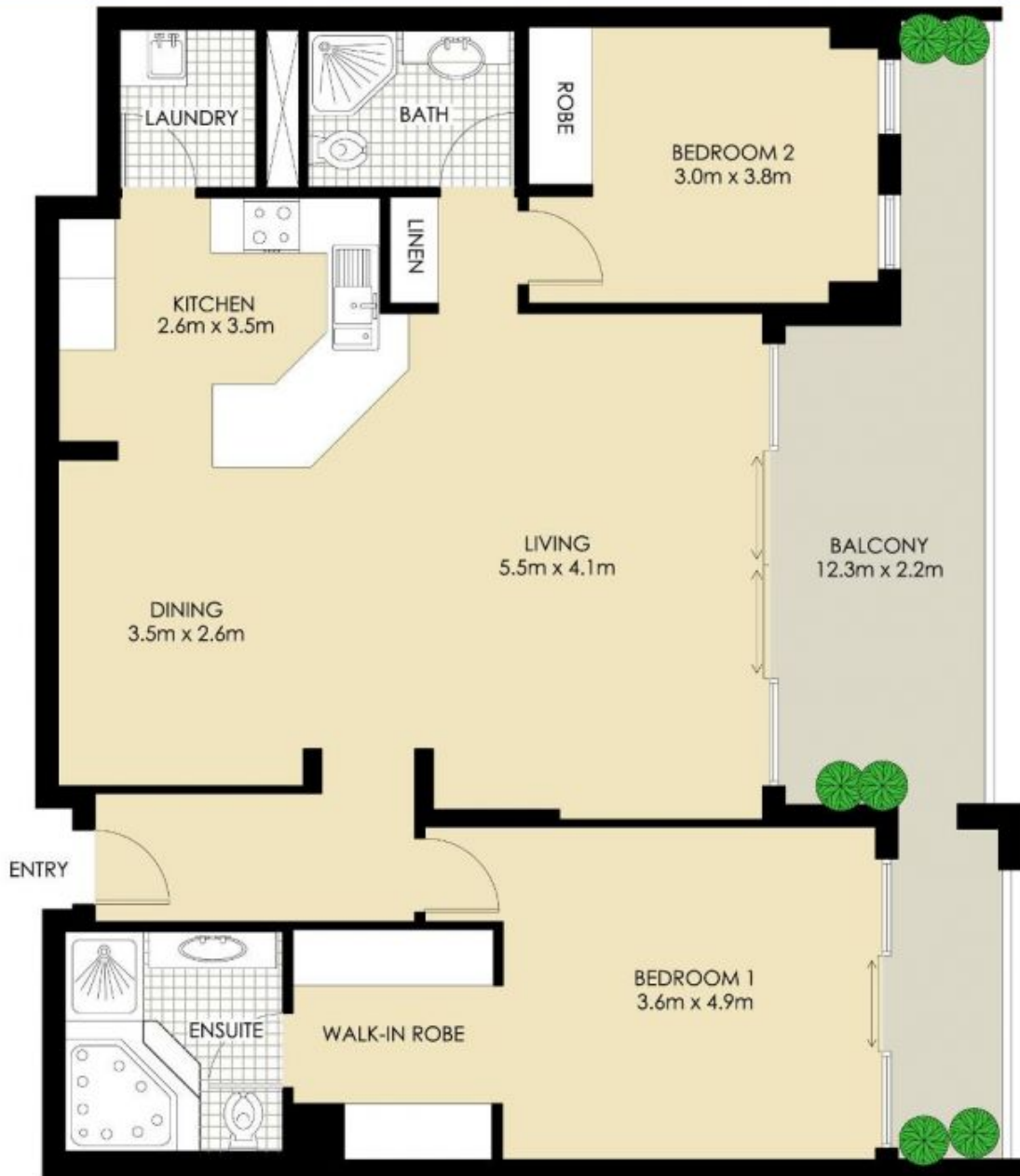

ROZELLE 103/7 WARAYAMA PLACE "Mariners View" - Balmain Shores



*PLANS SHOWN ONLY INDICATIVE OF LAYOUT. DIMENSIONS ARE APPROXIMATE.

