BALMAINRealty

Level 1/41 Terry Street Rozelle NSW

1 **1** **1**

Contemporary One Bedroom Apartment with Study, Security Parking & Storage Cage

Price : Leased! $620 per week
View : https://www.balmainrealty.com/1P3178

Property Features:

- Street access through private courtyard
- Roller blinds throughout
- Timber floorboards throughout living & dining areas
- Spacious bedroom with carpet & mirrored built-in wardrobe
- Extra study room or second bedroom
- Open plan living that steps out to a sun drenched north facing terrace
- Gourmet kitchen with dishwasher & gas cooking
- Modern bathroom with quality fixtures
- Internal laundry with dryer
- Secure car space with storage cage

James Middleton
(02) 9818 8888

BALMAIN REALTY
9818 8888
1300 REALTY
balmainrealty.com
35 & 41 Terry Street
Rozelle NSW 2039

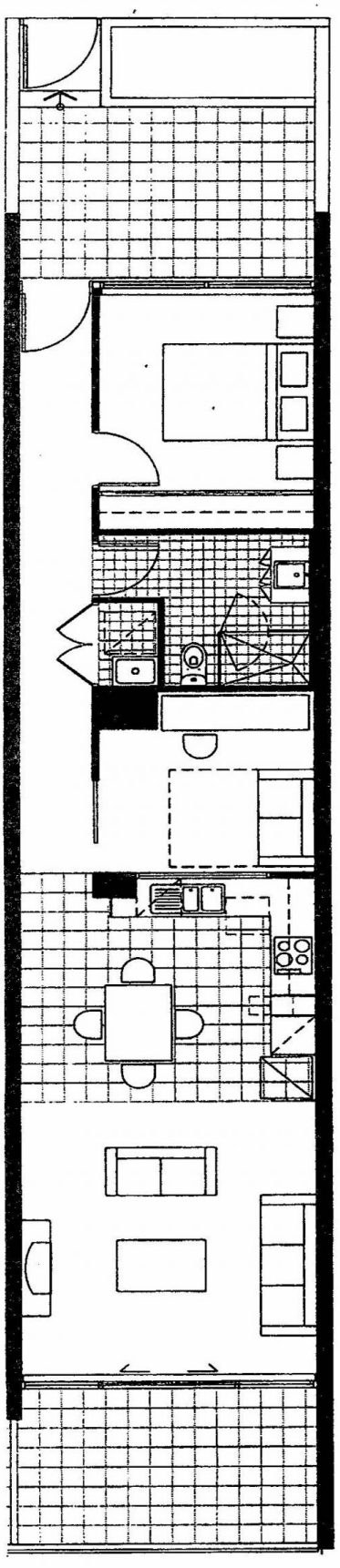

'Atelier'
102/41 Terry St
Rozelle